



1. Museum entrance and forecourt - note access door size



2. Ground floor -Main timber beam to be replaced - note existing timber stud wall to be removed to allow access /work space for temporary works and piling



5. First floor - Existing door head supported with temporary propping and reinstated. Steps removed to allow temporary supports and reinstated



3. Ground floor - Main timber beam to be replaced and window lintel to be replaced. Affected timber to be removed and area treated for dry rot.



4. First floor - Existing poorly spliced joists replaced. Joist bearings resupported against external wall with new plate and hangers. Boarding made good



6. First floor - Cracking in primary wall above rotten beam. Wall supported with temporary works and needles while beam replaced with new steel beam. Cracking stitched

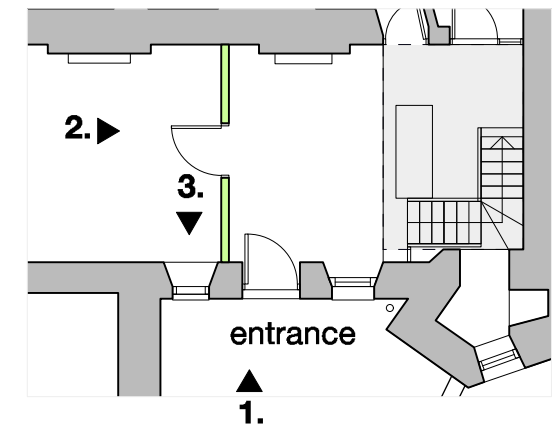
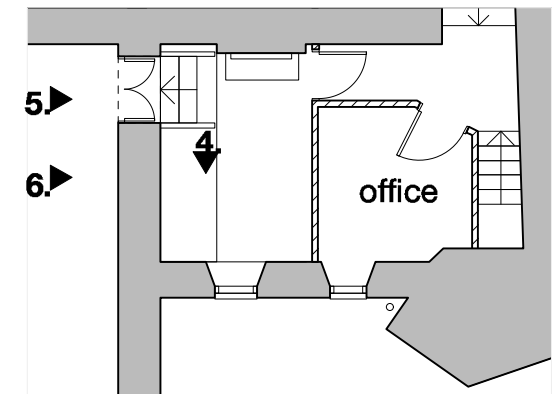

key plans

general	key	notes	rev	project: Tavistock Museum	date: MARCH 23	scale: 1:50 @ A3	drawn: JN
<ul style="list-style-type: none"> <li>all drawings are copyright</li> <li>do not scale drawing</li> <li>report all discrepancies to project administrator</li> <li>all dimensions to be checked on site</li> </ul>				drawing title: <b>Existing Site photos</b>	job no: <b>1217</b>	drawing no: <b>GA-005</b>	rev: <b>T1</b>
<b>gillespie yunnie architects</b> <small>Lower Tweed Mill Shinners Bridge Dartington Devon TQ9 6JB t01803 860010 f01803 884629 e info@gyarchitects.co.uk</small>							