

KEY:

Existing 30mph speed limit



Proposed 30mph Speed Limit (Restricted Road) by virtue of street lighting



Proposed 30mph Speed Limit by Traffic Order

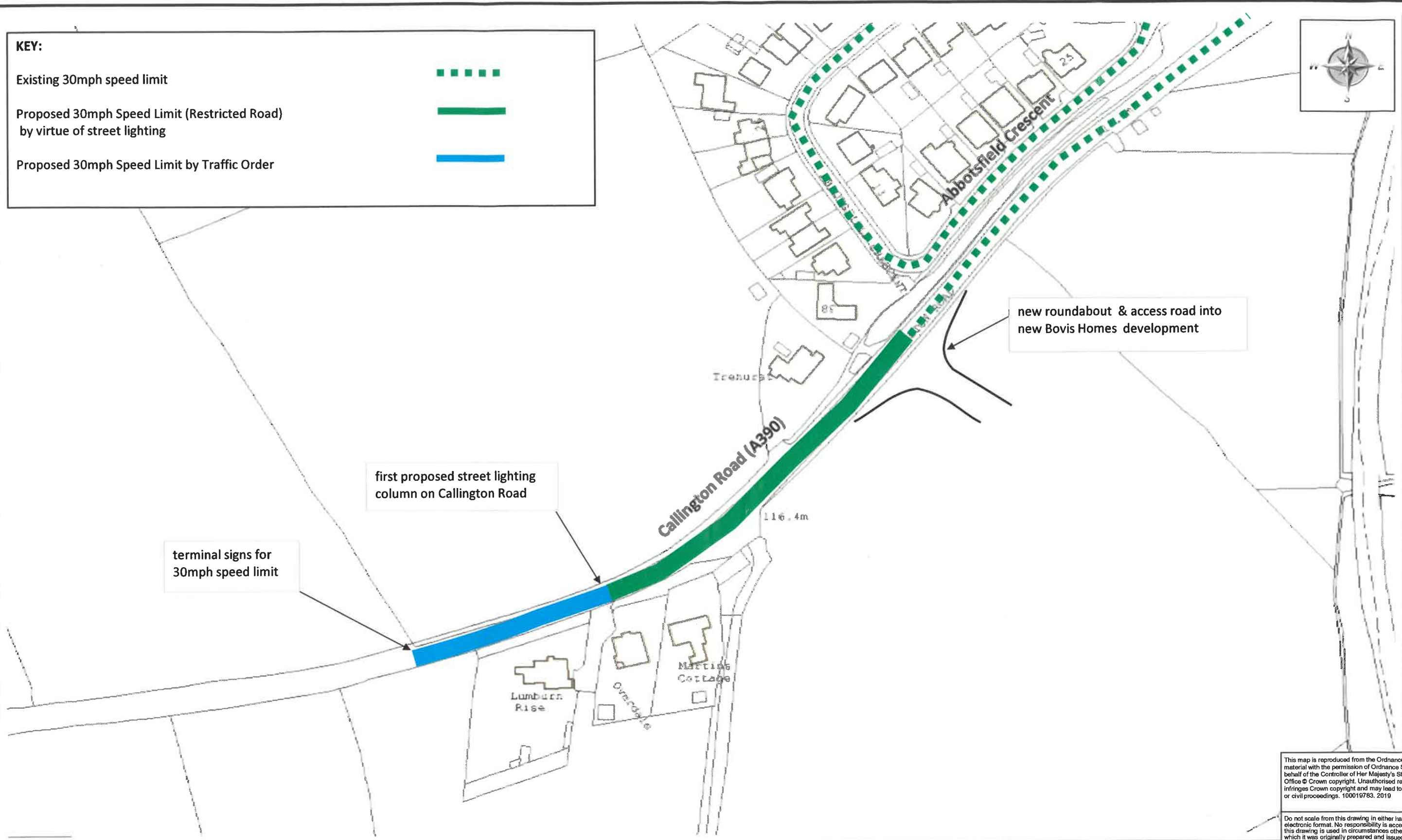
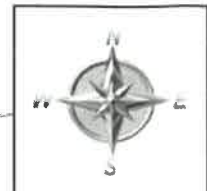

This map is reproduced from the Ordnance Survey material with the permission of Ordnance Survey on behalf of the Controller of Her Majesty's Stationery Office © Crown copyright. Unauthorised reproduction infringes Crown copyright and may lead to prosecution or civil proceedings. 100019783. 2019

Do not scale from this drawing in either hard or electronic format. No responsibility is accepted where this drawing is used in circumstances other than that for which it was originally prepared and issued.



Meg Booth
Chief Officer, Highways, Infrastructure
Development & Waste

TRAFFIC ORDERS & POLICY TEAM
DEVON COUNTY COUNCIL
HIGHWAY MANAGEMENT
LUCOMBE HOUSE
COUNTY HALL
EXETER, EX2 4QD
Telephone 0345 165 1004

SCHEME

CALLINGTON ROAD, (A390) , TAVISTOCK

DRAWING

PROPOSED 30MPH SPEED LIMIT EXTENSION

drawn by	scale
MS	NTS
date	O.S.Ref
04-Jan-2019	246854, 73455
drawing number	
ENV5434/1 (A)	