

**TROWTES HOUSE**  
Lead Parapet and gutter Detail  
1:5 @ A1

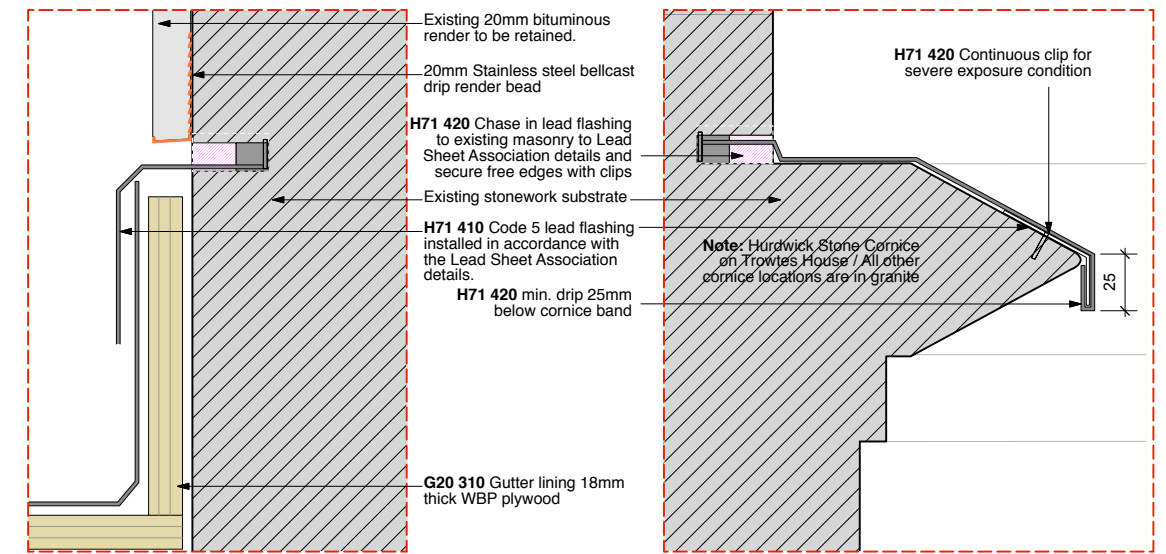

**DETAIL A**  
Flashing Detail 1:2 @ A1

**DETAIL B - String Course Capping**  
Flashing Detail 1:2 @ A1

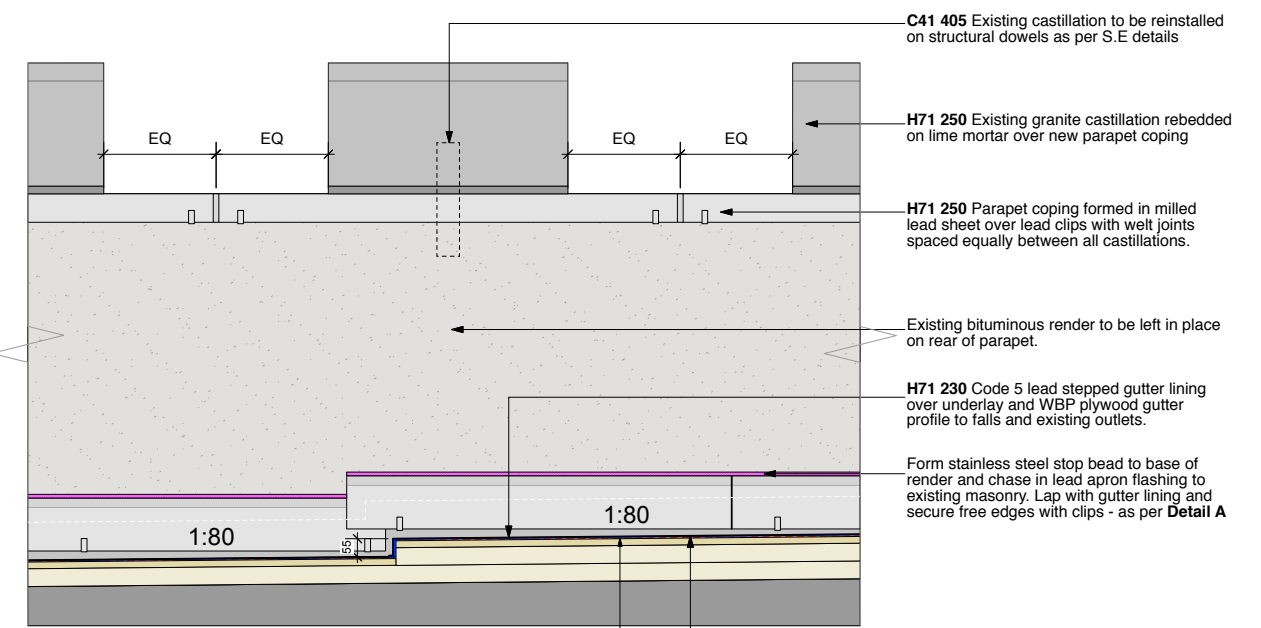

**PARAPET ELEVATION- E1**  
Typical Internal Parapet Elevation Fall Varies  
1:10 @ A1



**TROWTES HOUSE**  
Typical Parapet plan  
1:10 @ A1

- The roof is insulated at ceiling level to form a ventilated cold attic space above using existing vents in gable end wall with the addition of fly / bird mesh.
- The roof will remain at existing line and pitch.

**general**

- all drawings are copyright
- do not scale drawing
- report all discrepancies to project administrator
- all dimensions to be checked on site.

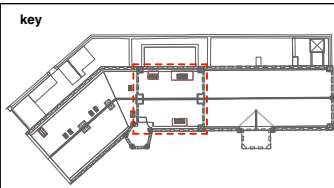

**notes**

- These details are for Tender purposes only and not for construction
- All leadwork to be in accordance with Lead Sheet Association recommended details
- Non-ventilated Gutter Build Up to be agreed with Building Control

**Note:** Alterations and upgrades to existing fabric detailed on demolition plans, details and specification

**rev**

**T1:** 18.01.19 - Cornice Capping Detail Added  
**T2:** 11.02.19 - NBS Notation Added

**Stage 4 - TENDER ISSUE**

project: <b>Tavistock Guildhall and Police Station</b>	date: Oct 2018	scale: 1:5 / 10 @ A1 1:10 / 20 @ A3	drawn: cm
drawing title: <b>TTC - Roof Details - 1 - Trowtes House Only</b>	job no: <b>1041</b>	drawing no: <b>A-500</b>	rev: <b>T2</b>
<b>gillespie yunnie architects</b>			
Lower Tweed Mill Shimmers Bridge Dartington Devon TQ9 6JH 1 01803 860010 1 01803 864929 e info@gyarchitects.co.uk			