

Notes

1. R10 390 Brick slot drain to doorway to SE Specification
2. H73 250 Bronze coloured capping to parapet
3. L10 500 Bronze coloured thermally broken aluminium framed glazing system
4. J42 115 Dark grey single ply membrane
5. L10 560 / 562 Frameless toughened glazed door
6. J42 115 Gutter formed with single ply membrane and H71 410 lead flashing to upstands chased into existing stone wall
7. H73 130 Bronze cladding panels - shown indicatively based on approx. 1000mm x 498mm module. Perforated to bespoke pattern and back lit.
8. X12 120 Lift door with bronze anodised finish
9. K21 145 New engineered timber floor
10. X12 120 Proprietary lift structure
11. J42 115 Single ply lined gutter to falls
12. Steel frame to SE specification
13. J40 280 Cementitious Tanking
14. Q24 115 Permeable Conservation Paving on permeable bed to SE details

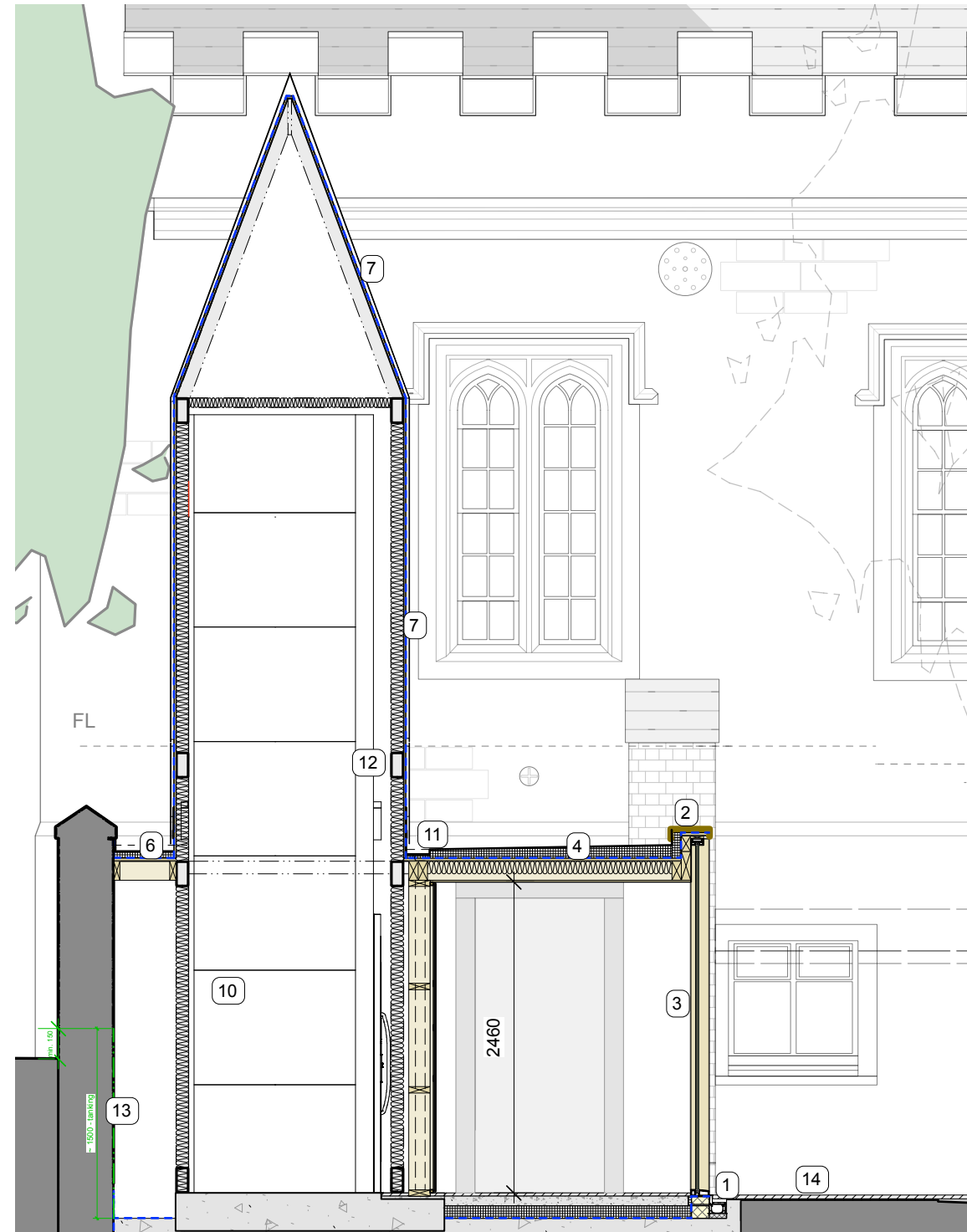
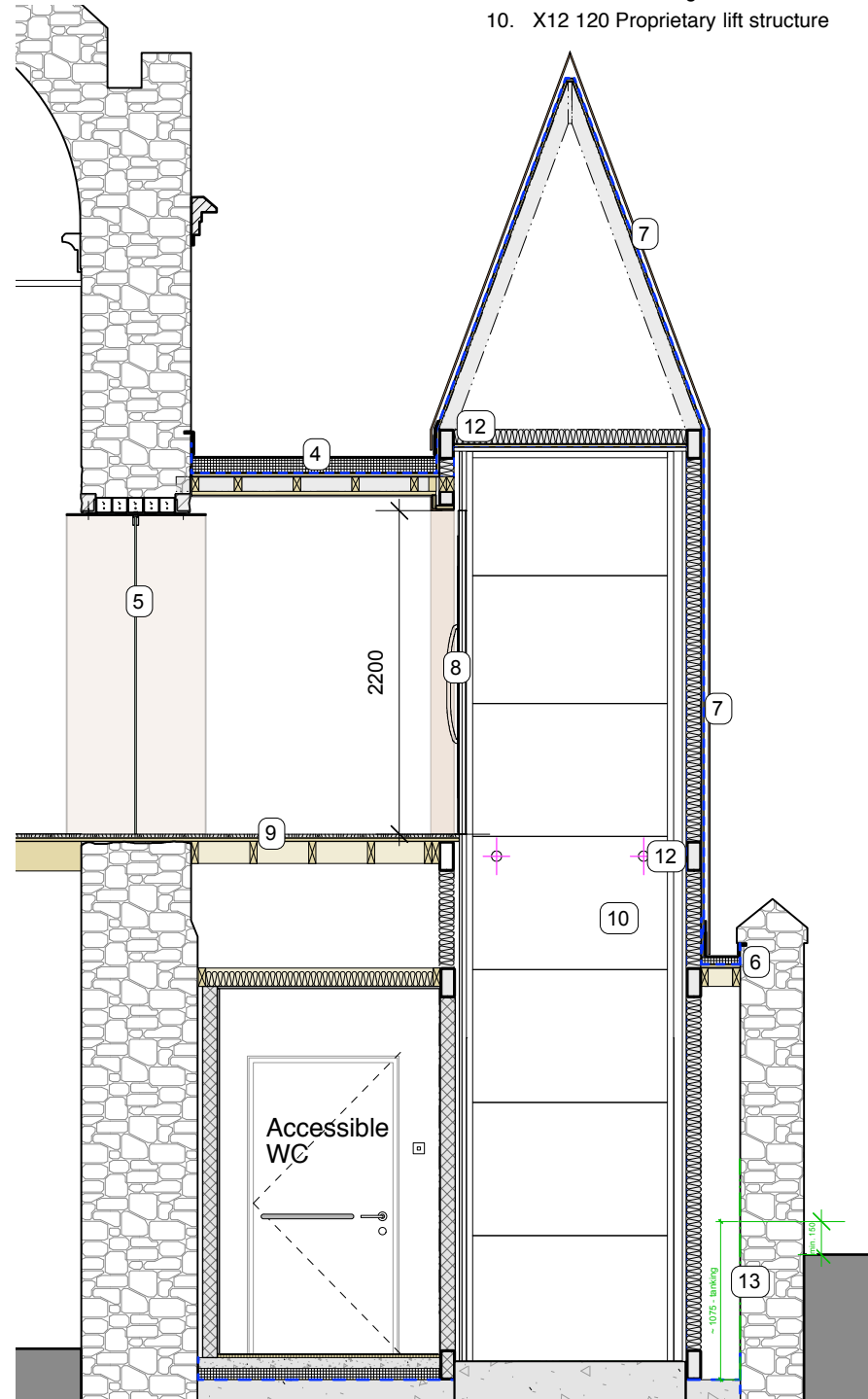

1 Section A
Scale: 1:50

2 Section B
Scale: 1:50

<p>general</p> <ul style="list-style-type: none"> • all drawings are copyright • do not scale drawing • report all discrepancies to project administrator • all dimensions to be checked on site 	<p>key</p>	<p>notes</p>	<p>rev</p> <p>T1: 21.03.19 - NBS Notation Added</p> <p style="color: red; font-weight: bold; font-size: 1.2em;">Stage 4 - TENDER</p>	<table border="1" style="width: 100%; border-collapse: collapse;"> <tr> <td style="font-size: 0.8em;">project: Tavistock Guildhall & Police Station</td> <td style="font-size: 0.8em;">date: Nov 2018</td> <td style="font-size: 0.8em;">scale: 1:50 @ A3</td> <td style="font-size: 0.8em;">drawn:</td> </tr> <tr> <td style="font-size: 0.8em;">drawing title: External Lift Extension Sections</td> <td style="font-size: 0.8em;">job no: 1041</td> <td style="font-size: 0.8em;">drawing no: C-331</td> <td style="font-size: 0.8em;">rev: T1</td> </tr> <tr> <td colspan="4" style="text-align: center; font-weight: bold; font-size: 0.9em;">gillespie yunie architects</td> </tr> <tr> <td colspan="4" style="font-size: 0.7em;">Lower Tweed Mill Shimmers Bridge Dartington Devon TQ9 6JB t 01803 860010 f 01803 864929 e info@gyarchitects.co.uk</td> </tr> </table>	project: Tavistock Guildhall & Police Station	date: Nov 2018	scale: 1:50 @ A3	drawn:	drawing title: External Lift Extension Sections	job no: 1041	drawing no: C-331	rev: T1	gillespie yunie architects				Lower Tweed Mill Shimmers Bridge Dartington Devon TQ9 6JB t 01803 860010 f 01803 864929 e info@gyarchitects.co.uk			
project: Tavistock Guildhall & Police Station	date: Nov 2018	scale: 1:50 @ A3	drawn:																	
drawing title: External Lift Extension Sections	job no: 1041	drawing no: C-331	rev: T1																	
gillespie yunie architects																				
Lower Tweed Mill Shimmers Bridge Dartington Devon TQ9 6JB t 01803 860010 f 01803 864929 e info@gyarchitects.co.uk																				