



key:

- A** - Zone A: 'The Police Station'
- B** - Zone B: 'Trowtes House'
- C** - Zone C: 'The Courtroom and Cells'

-  - existing masonry
-  - existing modern partition



tavistock guildhall **section a-a** - as existing - 1:50 @ A1

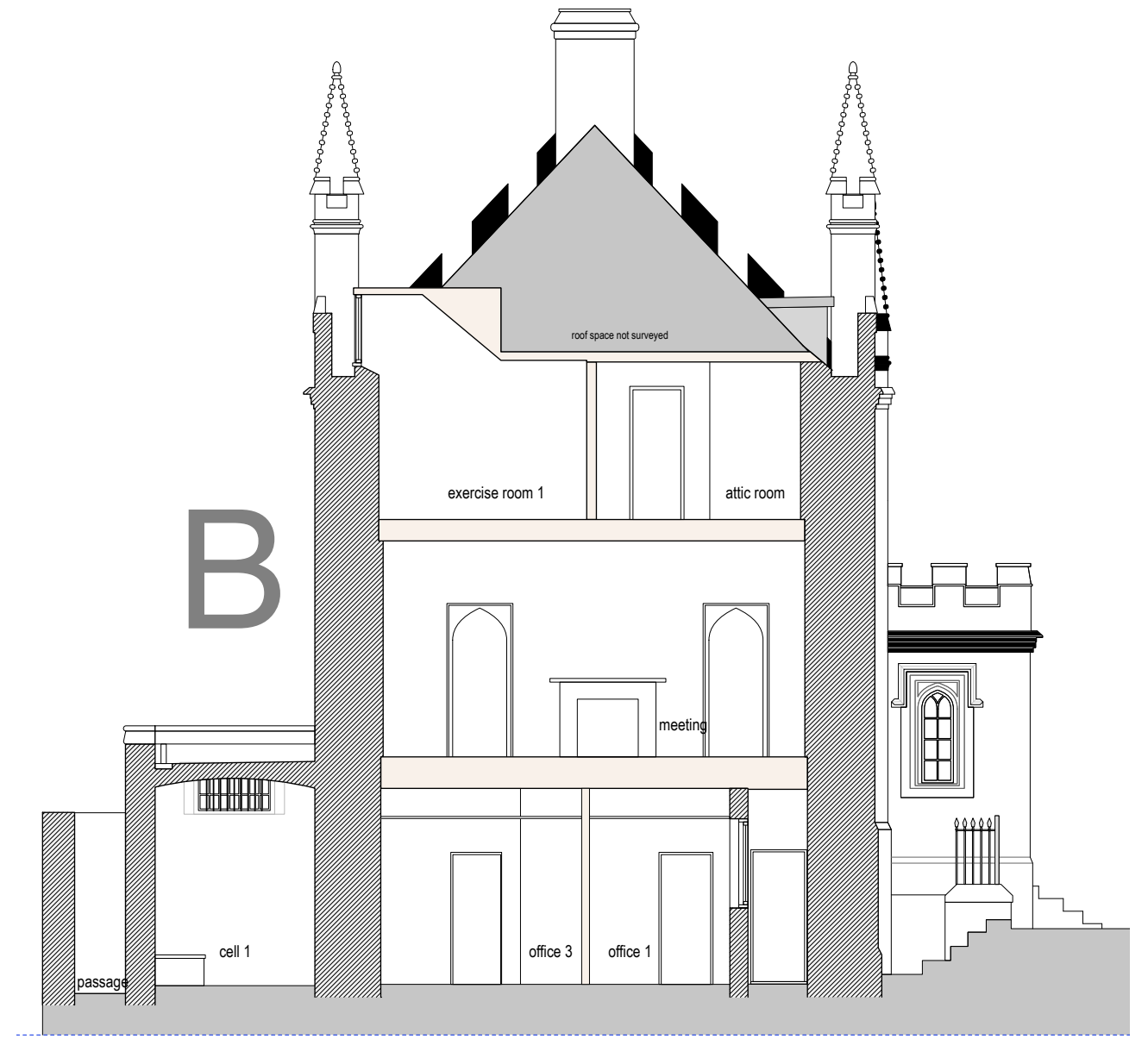

tavistock guildhall **section b-b** - as existing - 1:50 @ A1

<p>general</p> <ul style="list-style-type: none"> • all drawings are copyright • do not scale drawing • report all discrepancies to project administrator • all dimensions to be checked on site 	<p>key</p>	<p>notes</p> <p style="color: red; font-weight: bold;">Stage 4 - Tender</p>	<p>rev</p> <p>--- --</p>	<table border="1" style="width: 100%; font-size: x-small;"> <tr> <td>project: Tavistock Guildhall and Police Station</td> <td>date: May 2012</td> <td>scale: 1:50 @ A1 1:100 @ A3</td> <td>drawn: jf</td> </tr> <tr> <td>drawing title: Sections a-a / b-b as existing</td> <td>job no: 1041</td> <td>drawing no: GA-030</td> <td>rev: -</td> </tr> <tr> <td colspan="4" style="text-align: center; background-color: black; color: white; font-weight: bold; padding: 5px;"> gillespie yunnie architects </td> </tr> </table>	project: Tavistock Guildhall and Police Station	date: May 2012	scale: 1:50 @ A1 1:100 @ A3	drawn: jf	drawing title: Sections a-a / b-b as existing	job no: 1041	drawing no: GA-030	rev: -	gillespie yunnie architects			
project: Tavistock Guildhall and Police Station	date: May 2012	scale: 1:50 @ A1 1:100 @ A3	drawn: jf													
drawing title: Sections a-a / b-b as existing	job no: 1041	drawing no: GA-030	rev: -													
gillespie yunnie architects																