

window types and treatments

- L10/210** Timber sash windows - Undertake timber repairs, overhaul and redecoration
- L10/220** Fixed timber windows - Undertake timber repairs, overhaul and redecoration
- L10/310** Crittall steel window in timber subframe. Undertake repairs, overhaul and redecoration
- L10/210** Timber sash windows - Requiring significant structural repairs, overhaul and redecoration.

Existing window requiring metal bars to be removed and existing surrounds to be made good.



tavistock guildhall TTC: south elevation - as proposed

Note: Pitch of Lift Extension Roof - TBC with Conservation Officer

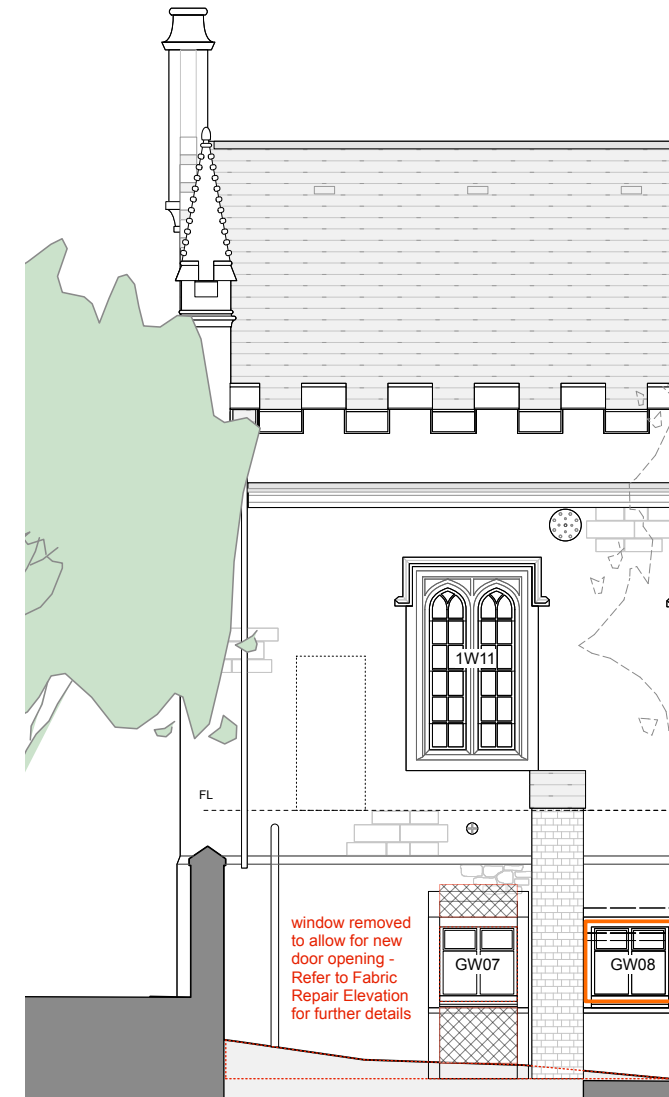

Refer to 1041-GA-122 for extended elevation →

tavistock guildhall river / market east elevation as proposed

<p>general</p> <ul style="list-style-type: none"> • all drawings are copyright • do not scale drawing • report all discrepancies to project administrator • all dimensions to be checked on site 	<p>key</p>	<p>notes</p> <p style="color: red; font-weight: bold; font-size: 1.2em;">Stage 4 - Tender</p> <p>Note: Alterations and upgrades to existing fabric detailed on demolition plans, details and specification</p>	<p>rev</p> <p>T1: 08.02.19 - NBS Specification References Amended</p>	<table border="1" style="width: 100%; border-collapse: collapse;"> <tr> <td>project:</td> <td>Tavistock Guildhall and Police Station</td> <td>date:</td> <td>Oct 2018</td> <td>scale:</td> <td>1:50 @ A1 1:100 @ A3</td> <td>drawn:</td> <td>if</td> </tr> <tr> <td>drawing title:</td> <td>Window Repair - South+River Elev.</td> <td>job no:</td> <td>1041</td> <td>drawing no:</td> <td>GA-234</td> <td>rev:</td> <td>T1</td> </tr> <tr> <td colspan="8" style="text-align: center; background-color: black; color: white; font-weight: bold; padding: 5px;"> gillespie yunnie architects </td> </tr> </table>	project:	Tavistock Guildhall and Police Station	date:	Oct 2018	scale:	1:50 @ A1 1:100 @ A3	drawn:	if	drawing title:	Window Repair - South+River Elev.	job no:	1041	drawing no:	GA-234	rev:	T1	gillespie yunnie architects							
project:	Tavistock Guildhall and Police Station	date:	Oct 2018	scale:	1:50 @ A1 1:100 @ A3	drawn:	if																					
drawing title:	Window Repair - South+River Elev.	job no:	1041	drawing no:	GA-234	rev:	T1																					
gillespie yunnie architects																												