

ground / lower ground floor

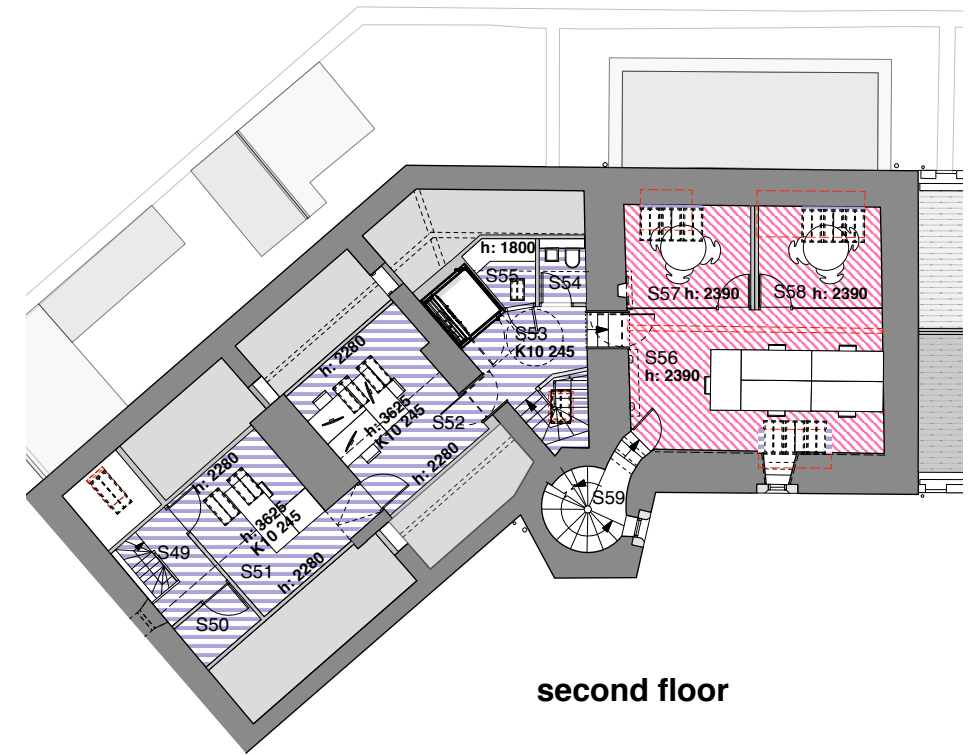

second floor

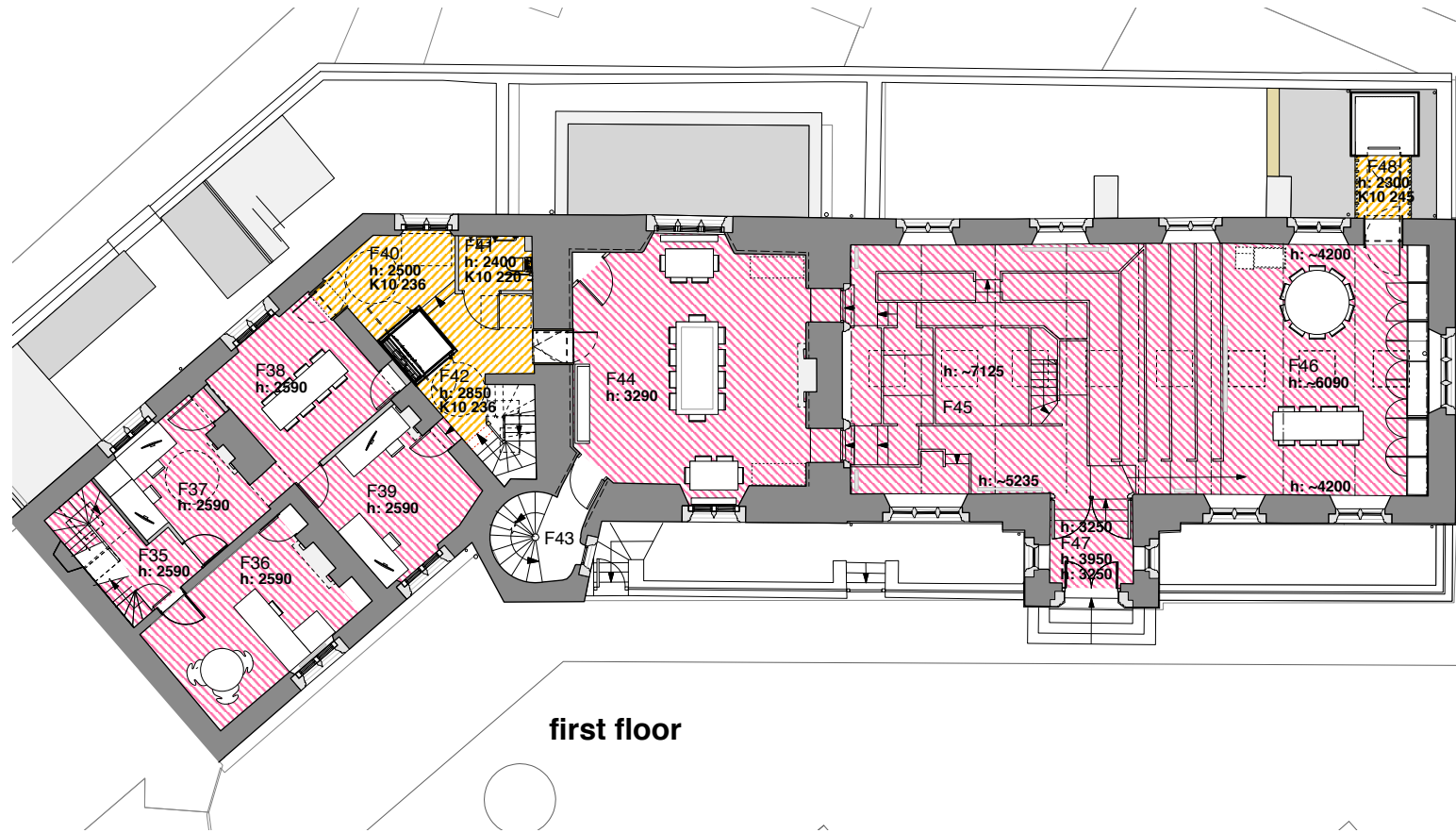

first floor

Ceiling finish key:

- K10 220 / 236 Suspended plasterboard ceiling - MR in Wet areas
- K10 680 Existing ceiling reskimmed and painted
- Historic ceiling retained as existing and cleaned
- K10 245 New plasterboard fixed to timber studs/joists - MR in Wet areas

NOTE: All Ceiling Heights - TBC by site measure

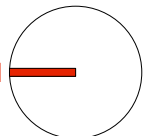

<p>general</p> <ul style="list-style-type: none"> • all drawings are copyright • do not scale drawing • report all discrepancies to project administrator • all dimensions to be checked on site 	<p>key</p>	<p>notes</p> <p>Stage 4 - Tender</p> <ul style="list-style-type: none"> • All dimensions are based upon survey information supplied by others. All dimensions to be confirmed on site prior to construction. GYA take no responsibility for issues arising from inaccuracies in survey data. • This drawing is not intended for construction purposes. • Copyright to remain Gillespie Yunnie Architects Ltd. 	<p>rev</p> <p>T1: 01.03.19 - Ceiling Height Added / Extent of Suspended Ceiling Reduced / NBS Notes Added</p> <p>T2: 25.04.19 - LG 11 Ceiling Notation Updated</p>	<table border="1" style="width: 100%; font-size: x-small;"> <tr> <td>project: Tavistock Guildhall and Police Station</td> <td>date: Jan 2019</td> <td>scale: 1:10 @ A1 1:200 @ A3</td> <td>drawn: fw</td> </tr> <tr> <td>drawing title: Finishes: Ceilings as Proposed</td> <td>job no: 1041</td> <td>drawing no: GA-240</td> <td>rev: T2</td> </tr> <tr> <td colspan="4" style="text-align: center;">gillespie yunnie architects</td> </tr> </table>	project: Tavistock Guildhall and Police Station	date: Jan 2019	scale: 1:10 @ A1 1:200 @ A3	drawn: fw	drawing title: Finishes: Ceilings as Proposed	job no: 1041	drawing no: GA-240	rev: T2	gillespie yunnie architects			
project: Tavistock Guildhall and Police Station	date: Jan 2019	scale: 1:10 @ A1 1:200 @ A3	drawn: fw													
drawing title: Finishes: Ceilings as Proposed	job no: 1041	drawing no: GA-240	rev: T2													
gillespie yunnie architects																